

PUPPY

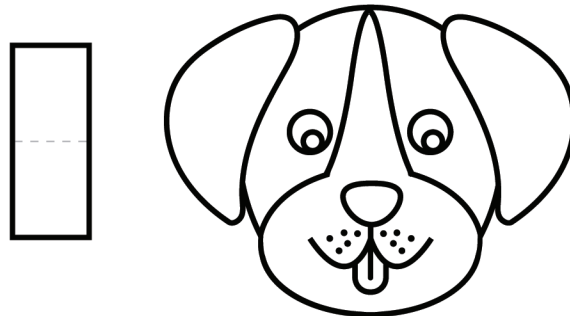
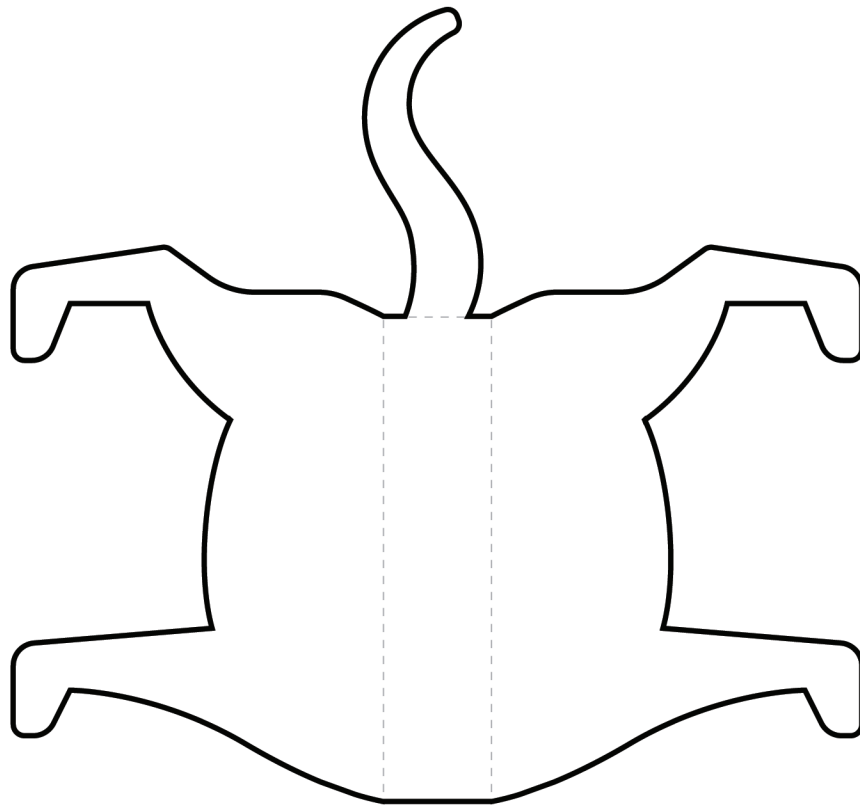

DIRECTIONS:

1. Color in and cut out the parts of the puppy.
2. Fold along the dotted lines.
3. Glue half of the rectangle tab to the puppy's body and the other side to the back of the puppy's head.
4. Fill out the adoption certificate with your name and your puppy's name.

CERTIFICATE OF ADOPTION	
THIS CERTIFIES THAT	

HAS OFFICIALLY ADOPTED	

I PROMISE TO LOVE AND TAKE CARE OF MY PUPPY FOREVER.	
_____	_____
SIGNATURE	DATE
	

SECTION 1

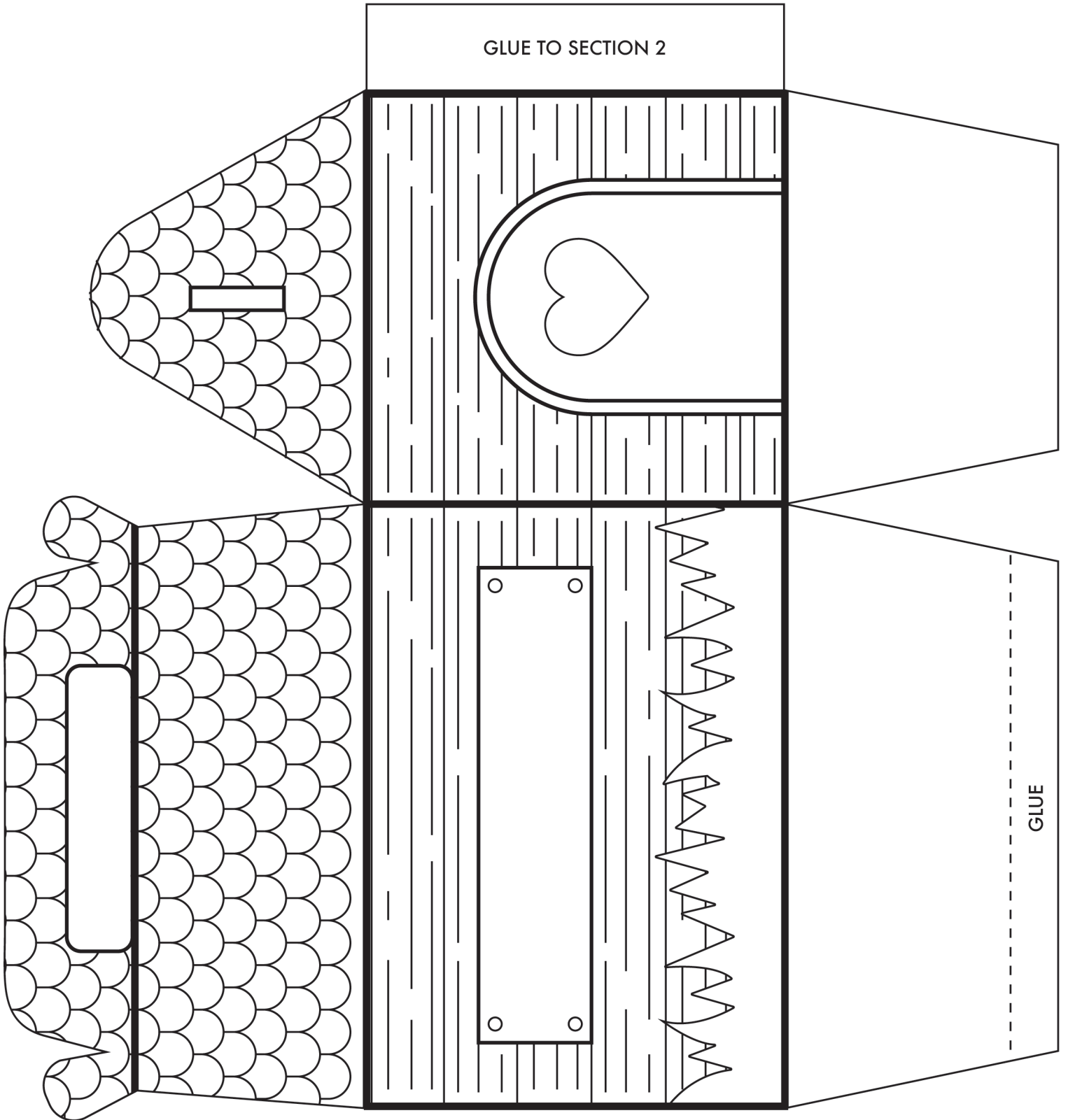

SECTION 2

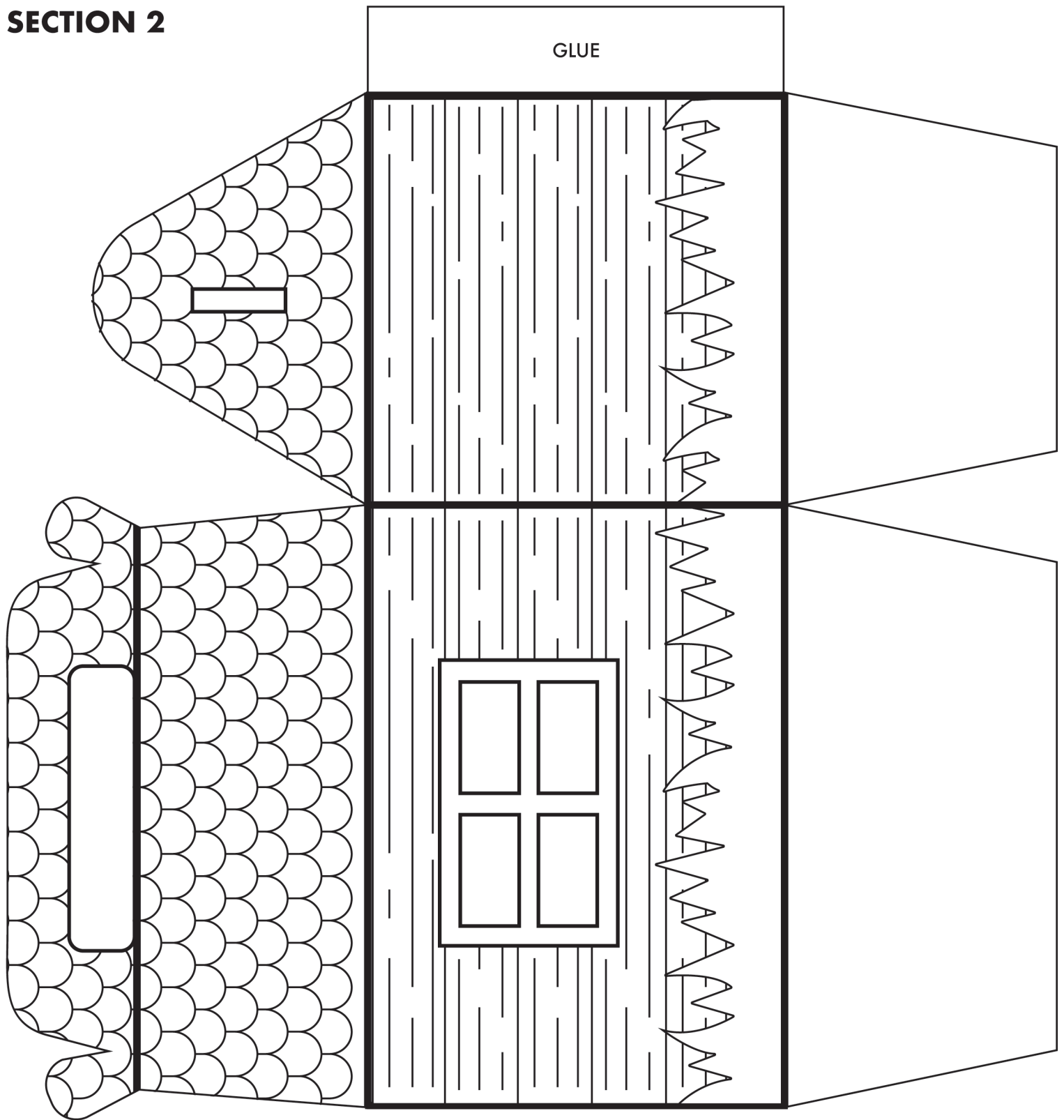

DIRECTIONS:

1. Color in and cut out the two carrier box sections.
Make sure to write your pet's name on the box!
2. Attach section 1 of the box to section 2.
3. Fold along the bold black lines.
4. Glue the tab on section 2 to the side of section 1.
5. Fold in the two bottom flaps.
6. Place glue on the bottom of section 1 and fold over the final flap to secure.

